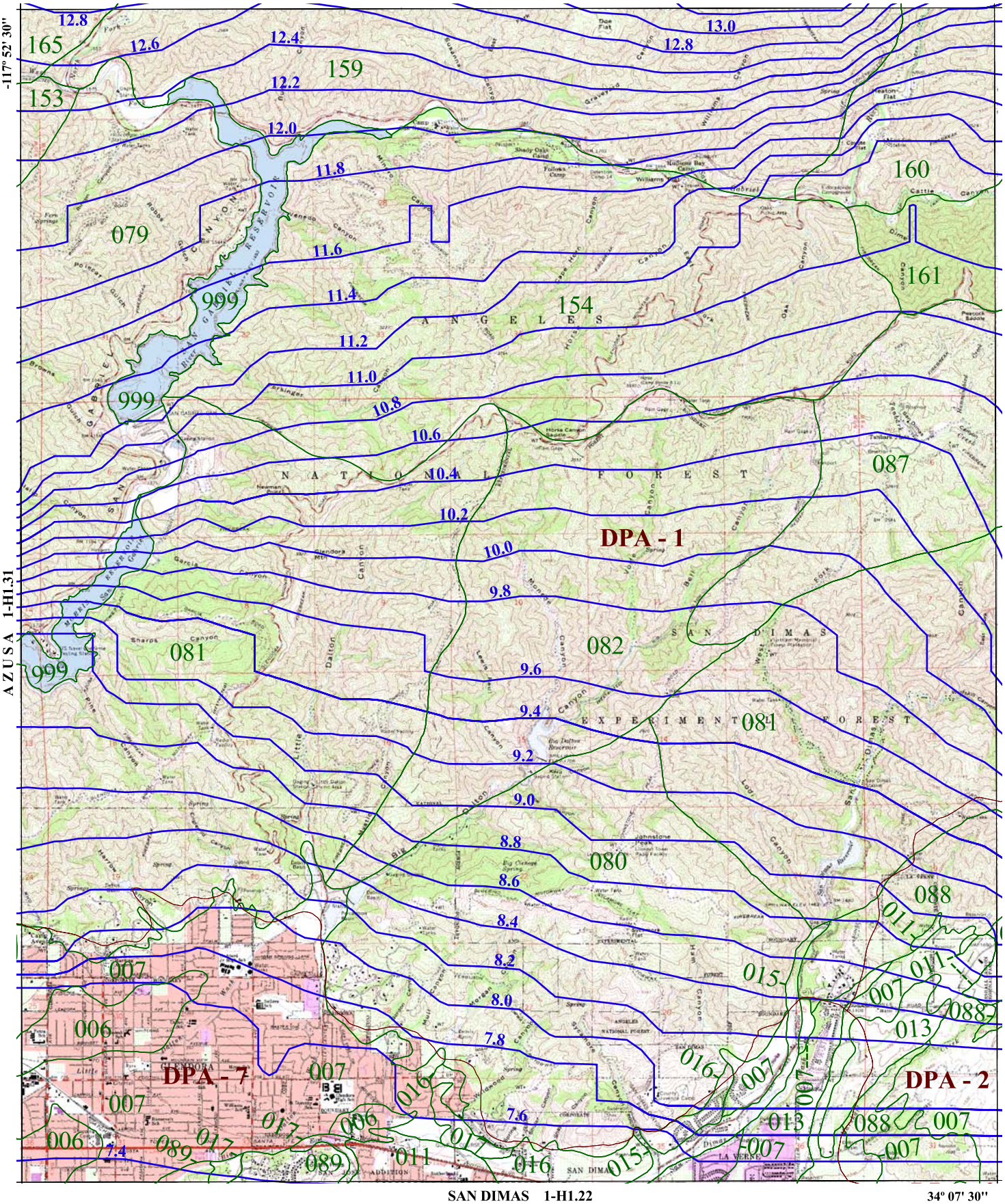
34° 15' 00''
CRYSTAL LAKE 1-H1.41
-117° 52' 30''
AZUSA 1-H1.31
MOUNT BALDY 1-H1.33
-117° 45' 00''
SAN DIMAS 1-H1.22
34° 07' 30''
DPA - 1
DPA - 2
DPA - 7
12.8
12.6
12.4
12.2
12.0
11.8
11.6
11.4
11.2
11.0
10.8
10.6
10.4
10.2
10.0
9.8
9.6
9.4
9.2
9.0
8.8
8.6
8.4
8.2
8.0
7.8
7.6
7.4
13.0
12.8
165
153
159
160
161
154
079
999
087
082
081
080
088
007
006
015
016
017
013
089
011
ANGELES NATIONAL FOREST
SAN DIMAS EXPERIMENTAL FOREST
GLENDORA
LA VERNE
SAN DIMAS
SAN JOSE ADDITION
SAN GABRIEL RESERVOIR
N
S
E
W
016 SOIL CLASSIFICATION AREA
7.2 INCHES OF RAINFALL
DPA - 6 DEBRIS POTENTIAL AREA
1 0 1 2 Miles
25-YEAR 24-HOUR ISOHYET REDUCTION FACTOR: 0.878
10-YEAR 24-HOUR ISOHYET REDUCTION FACTOR: 0.714
GLENDORA
50-YEAR 24-HOUR ISOHYET
1-H1.32
LOS ANGELES COUNTY PUBLIC WORKS
Public Service That Works